

EMANUEL EVANGELICAL
29-042-00001

EMANUEL HOUSING
29-042-001+1

ZONING DISTRICT = RS-7
SINGLE FAMILY DETACHED
DEED: BOOK 65159, PAGE 320
PLAN BOOK 975, PLAN 84

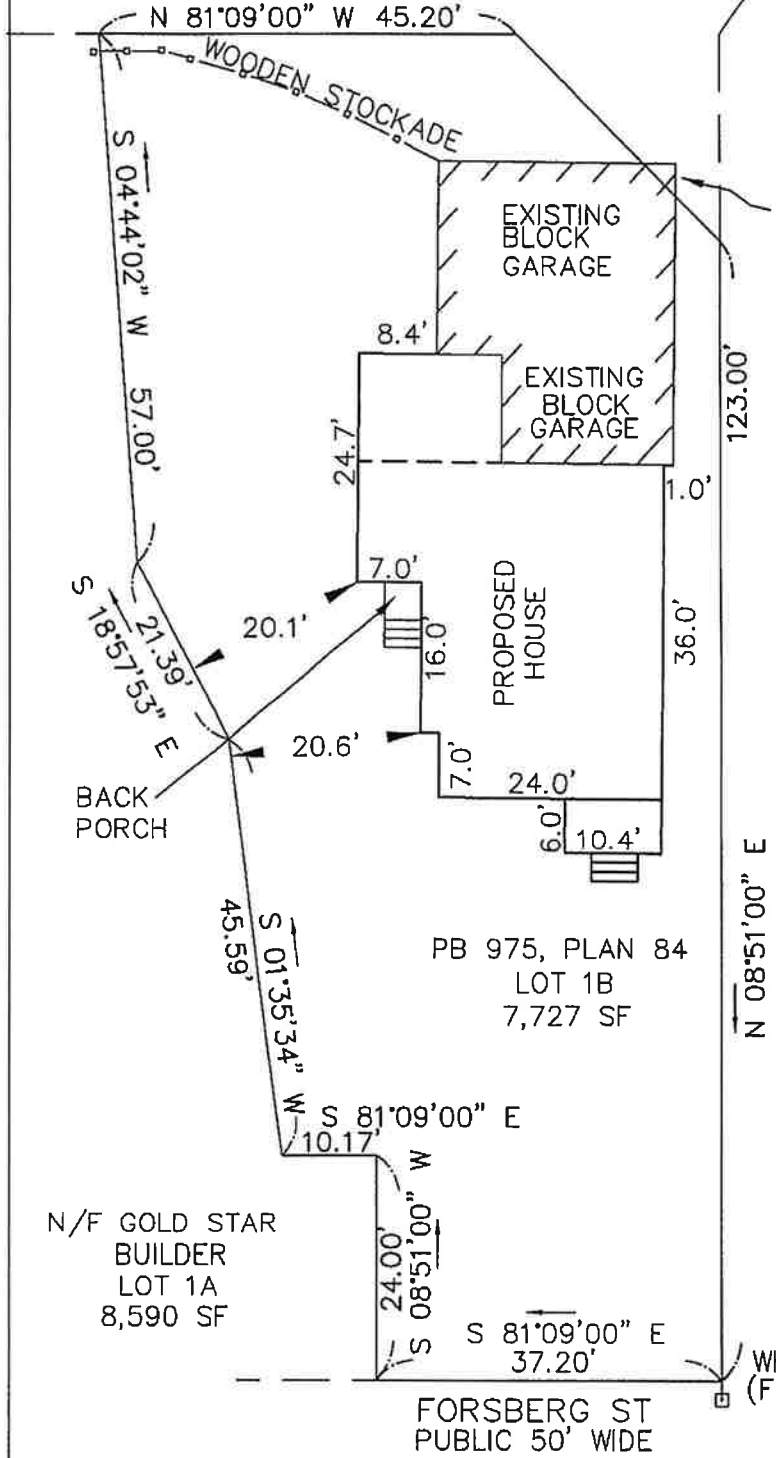

AREA OF APPARENT ENCROACHMENT.
THIS AREA IS TO REMAIN THE PROPERTY
OF THE OWNER OF THIS BLOCK BUILDING.
THE OWNER, OR HIS ASSIGNS, HAS THE
RIGHT TO ACCESS, BOTH THE INSIDE &
THE OUTSIDE OF THE ENCROACHMENT.

PB 190, PL 119

EVELYN STREET
PRIVATE 50' WIDE
PAVED ROADWAY

PROPOSED HOUSE LOCATION PLAN WORCESTER, MA

LOCATION: EVELYN STREET
PREPARED FOR: GOLD STAR BUILDER
AND THE WORCESTER BUILDING DEPT.
D.J. & ASSOCIATES
7 CEDAR STREET
CLINTON, MA. 01510
SCALE: 1" = 20' DATE: 03-21-24

THE PROPOSED HOUSE LOCATION SHOWN
WILL NOT CREATE ANY GRADES EQUAL TO
OR IN EXCESS OF 15% DURING AND AFTER
THE COMPLETION OF THE CONSTRUCTION.

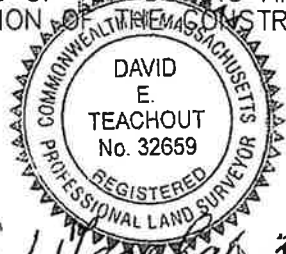

David Teachout 3/21/24
DAVID TEACHOUT P.L.S. # 32659
ASSISTED BY DAVID SADOWSKI S.I.T.